Rolling In The Deep

Adele
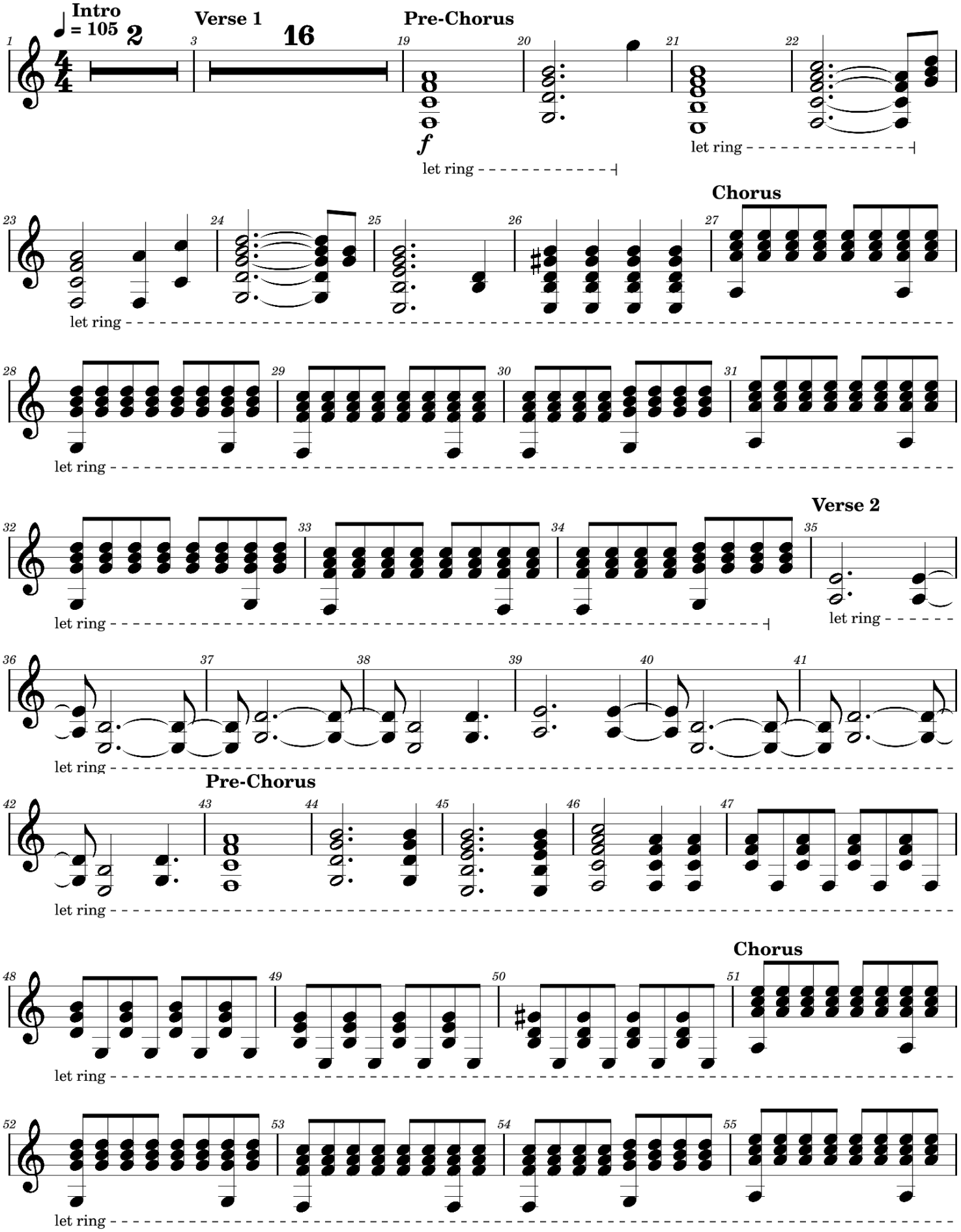
Tuning: E A D G B E